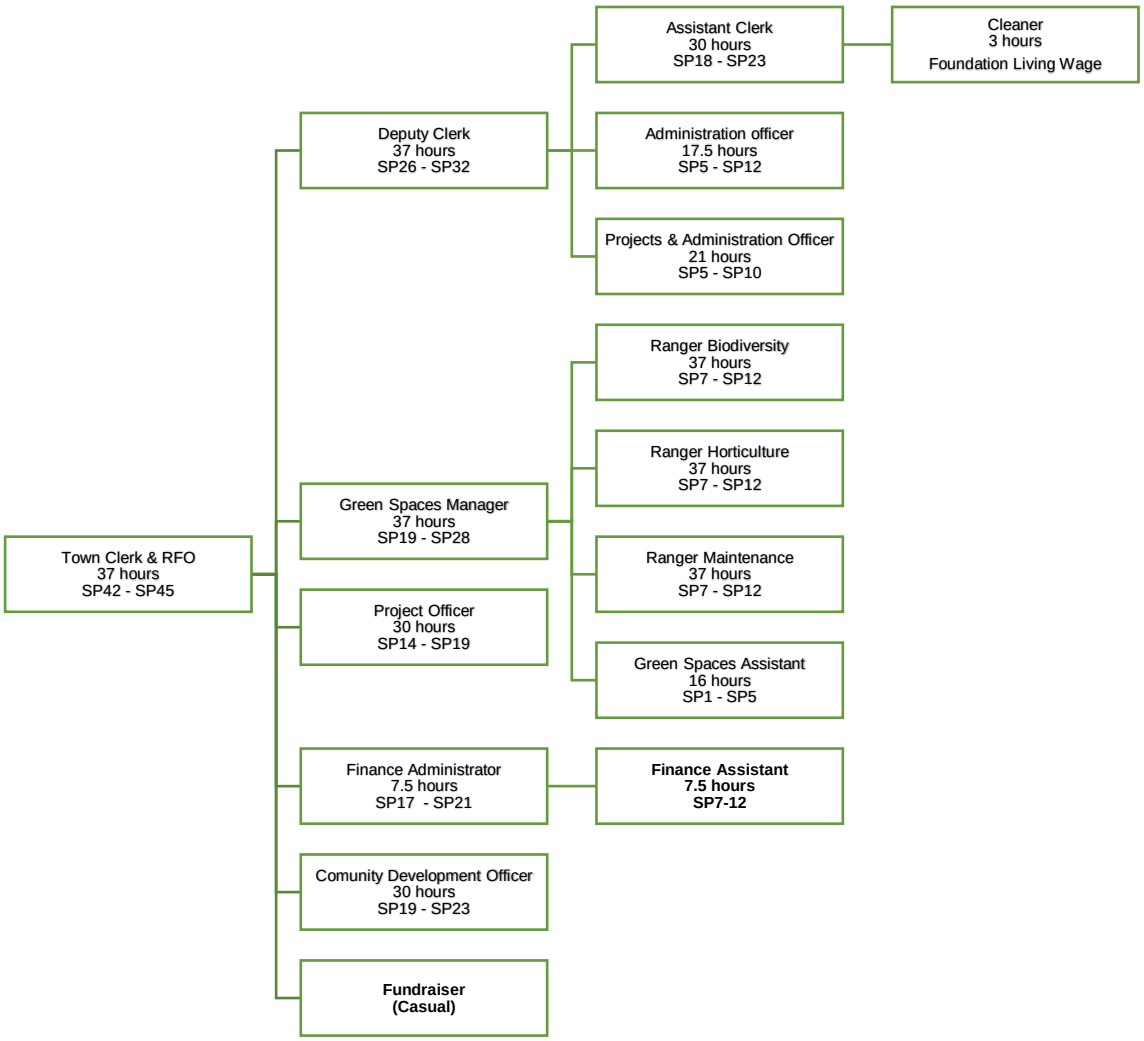STROUD TOWN COUNCIL STAFF STRUCTURE as at 1/4/2022